

Levo Dealer:

Date:

Dealer reference / Client name:

Anglikerstrasse 20  
CH-5610 Wohlen  
Phone: +41 56 618 44 11  
Fax: +41 56 618 44 10  
e-mail: office@levo.ch

Order number:

**Standard configuration 60.001.6601 USD \$9,985.20**

- Transport dimensions: width 45 cm, length 62 cm, height 43 cm (incl. footplate)
- M/E Wheelchair: Manual driving, seating and powered standing
- Seat plate and backrest upholstery
- Flip-up armrests
- Armrests height and angle adjustable
- Armrests round with built-in control switch
- Fold down backrest
- Standard colors: platinum, red, yellow, blue or black
- One-piece fixed footrest
- Pneumatic rear wheels and pump
- Batteries and battery charger
- Chest strap and knee support with wedge



### Anthropometric Data

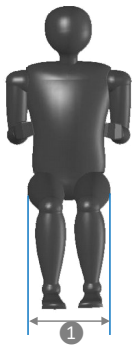

#### 1 Hip width

Please check the correct box according to the measured hip width in a sitting position:

30 cm  35 cm

**Seat width:**  
30 cm  Option 0,00  
35 cm  Option 0,00

#### 2 Upper leg length

There are two seat frame sizes available for the Kid & Junior: XS and S. The upper leg length determines which frame size and which armrest size to choose for the wheelchair.

Please fill in the measured upper leg length:

28 cm  45 cm

**Seat depth:**  
XS 24.0 cm  Option 0,00  
26.0 cm  Option 0,00  
28.5 cm  Option 0,00  
S 30.5 cm  Option 0,00  
33.0 cm  Option 0,00  
35.0 cm  Option 0,00

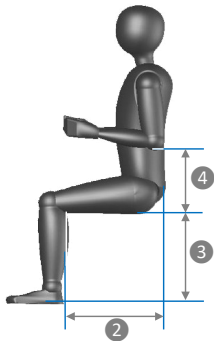

#### 3 Lower leg length

The lower leg length determines the footrest position and the seat height of the wheelchair. The seat height determines the wheel size and with that the total height of the wheelchair.

Please fill in the measured lower leg length:

19 cm  41 cm

Please check the desired seat height and footrest position, under consideration of the seat cushion thickness.

**Footrest position:**  
19.2 cm  Option 0,00  
21.0 cm  Option 0,00  
22.8 cm  Option 0,00  
24.6 cm  Option 0,00  
26.4 cm  Option 0,00  
28.2 cm  Option 0,00  
30.0 cm  Option 0,00  
31.8 cm  Option 0,00  
33.6 cm  Option 0,00  
35.4 cm  Option 0,00  
37.2 cm  Option 0,00  
39.0 cm  Option 0,00  
40.8 cm  Option 0,00

Example:

Lower leg length: 36 cm  
Seat cushion height: 2.5 cm  
**Footrest position 33.5 cm**

Now you may choose between seat height 33, 40 or 44 cm.

Footrest adapter for short legs (Junior)  60.003.6610 57,03

#### 4 Elbow height

Standard armrest height is 16 cm

10 cm  22 cm

Please measure the anthropometric data as shown. If possible, the user should be in a sitting position wearing shoes.



**Wheels and position, floor to seat height in the front, measured without seat cushion**

Rear wheel 16", castor 3"	<input type="checkbox"/>	Kid: 33 (30) cm	<input type="checkbox"/>	Option	0,00
Rear wheel 20", castor 5"	<input type="checkbox"/>	Junior: 40 (37) cm	<input type="checkbox"/>	Option	0,00
Rear wheel 22", castor 5"	<input type="checkbox"/>	Junior: 44 (41) cm	<input type="checkbox"/>	Option	0,00

**Stand-up operation**



<b>Right</b>	<input type="checkbox"/>	Standard	<input checked="" type="radio"/>	0,00
<b>Left</b>	<input type="checkbox"/>	Option		0,00

**Control options**



① Hand control	<input type="checkbox"/>	60.005.0040	0,00
② Dual switch for table tray control, table tray not included	<input type="checkbox"/>	60.007.0010	964,60

**Frame color**

Platinum	<input type="checkbox"/>	Standard	<input checked="" type="radio"/>	0,00
Red	<input type="checkbox"/>	Option		0,00
Yellow	<input type="checkbox"/>	Option		0,00
Blue	<input type="checkbox"/>	Option		0,00
Black	<input type="checkbox"/>	Option		0,00
Blue metallic	<input type="checkbox"/>	60.008.0020	485,48	
Green metallic	<input type="checkbox"/>	60.008.0020	485,48	
Red metallic	<input type="checkbox"/>	60.008.0020	485,48	
Silver metallic	<input type="checkbox"/>	60.008.0020	485,48	
Orange reflex	<input type="checkbox"/>	60.008.0030	506,68	
Lemon reflex	<input type="checkbox"/>	60.008.0030	506,68	
Silver reflex	<input type="checkbox"/>	60.008.0030	506,68	
Aluminium polished	<input type="checkbox"/>	60.008.0050	877,68	
Other RAL color	<input type="checkbox"/>	RAL: _____	60.008.0010	315,88

**Backrest**



Standard sling backrest, height 28 cm	<input type="checkbox"/>	Standard	<input checked="" type="radio"/>	0,00
Backrest extension 15 cm, for backrest height 30 cm the extension must be added	<input type="checkbox"/>	32.066.0410	304,96	
① V-Trak backrest, height 28 cm, only for seat width 30 cm	<input type="checkbox"/>	60.009.6830	1.012,94	
V-Trak backrest, height 30 cm	<input type="checkbox"/>	60.009.6610	1.014,95	
② V-Trak Axxis reduced height backrest, height 31 cm	<input type="checkbox"/>	60.009.0070	1.250,91	
V-Trak Axxis low backrest, height 40 cm	<input type="checkbox"/>	60.009.0050	1.275,07	
V-Trak backrest extension, 13 cm	<input type="checkbox"/>	32.066.0480	460,68	
without backrest, be aware net price is lower after discount	<input type="checkbox"/>	60.109.6810	-253,34	

**Backrest angle**

<b>85°</b>	<input type="checkbox"/>	Option	0,00
<b>90°</b>	<input type="checkbox"/>	Standard	<input checked="" type="radio"/>
<b>95°</b>	<input type="checkbox"/>	Option	0,00

**Seat cushion with memory foam depending on the seat depth and seat width**



Seat width ▲	30	35
Seat depth ▲		
<b>XS</b>	<input type="checkbox"/> 30.100.3760	<input type="checkbox"/> 30.100.0610
<b>S</b>	<input type="checkbox"/> 30.100.0660	<input type="checkbox"/> 30.100.3740

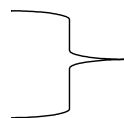

209,88

**Seat cushion cover**

Seat width ▲	30	35
Seat depth ▲		
<b>XS</b>	<input type="checkbox"/> 30.100.3761	<input type="checkbox"/> 30.100.0611
<b>S</b>	<input type="checkbox"/> 30.100.0661	<input type="checkbox"/> 30.100.3741



122,85

**Urin proof seat cushion cover**

Seat width ▲	30	35
Seat depth ▲		
<b>XS</b>	<input type="checkbox"/> on request	<input type="checkbox"/> on request
<b>S</b>	<input type="checkbox"/> 30.100.0663	<input type="checkbox"/> 30.100.3743

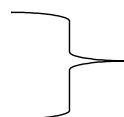

122,85

without seat cushion



**Headrest**

- ① V-Trak headrest standard, *only in combination with V-Trak Axxis backrest*
- ② V-Trak headrest winged, *only in combination with V-Trak Axxis backrest*

<input type="checkbox"/>	02.067.116	468,52
<input type="checkbox"/>	02.067.117	506,68

**Lateral supports and hardware**

V-Trak lateral support, pad and cover

<b>Medium</b>	<b>Right</b>	<input type="checkbox"/>	32.068.0030	627,73
<b>Medium</b>	<b>Left</b>	<input type="checkbox"/>	32.068.0040	627,73

V-Trak lateral support, pad and cover

<b>Large</b>	<b>Right</b>	<input type="checkbox"/>	32.068.0010	627,73
<b>Large</b>	<b>Left</b>	<input type="checkbox"/>	32.068.0020	627,73

**Knee support**

- ① Rectangular knee wedge
- ② Conical knee wedge, *gives more support, in particular with spasticity*

<b>50x100</b>	<input type="checkbox"/>	Option	0,00
<b>60x100</b>	<input type="checkbox"/>	Option	0,00
<b>50x150</b>	<input type="checkbox"/>	Option	0,00

<b>50-100x100</b>	<input type="checkbox"/>	60.011.0020	21,94
<b>90-140x100</b>	<input type="checkbox"/>	60.011.0020	21,94
<b>130-180x100</b>	<input type="checkbox"/>	60.011.0020	21,94

**Foot plate**

Foot plate angle

<b>70°</b>	<input type="checkbox"/>	Option	0,00
<b>80°</b>	<input type="checkbox"/>	Option	0,00
<b>90°</b>	<input type="checkbox"/>	Standard	•
<b>100°</b>	<input type="checkbox"/>	Option	0,00
<b>110°</b>	<input type="checkbox"/>	Option	0,00

Non-slip footrest surface

<input type="checkbox"/>	60.003.0040	47,70
--------------------------	-------------	-------

**Wheel options**

- ① Spinergy wheels, *only for 22" wheels*
- ② Maxgrepp original hand ring, with rubber cover, *only for 22" wheels*
- ③ Maxgrepp Ergo Para CP hand ring, *only for 22" wheels*

<b>Red</b>	<input type="checkbox"/>	60.002.0015	1.154,13
<b>Black</b>	<input type="checkbox"/>	60.002.0015	1.154,13
<b>White</b>	<input type="checkbox"/>	60.002.0015	1.154,13

<input type="checkbox"/>	60.002.0060	526,61
<input type="checkbox"/>	60.002.0050	833,80

**Accessories**

- ① Table tray

<input type="checkbox"/>	32.070.0115	438,84
--------------------------	-------------	--------

- ② Height adjustable stroller handle

<b>30 cm</b>	<input type="checkbox"/>	32.066.0371	300,62
<b>35 cm</b>	<input type="checkbox"/>	32.066.0381	300,62
<b>30 cm</b>	<input type="checkbox"/>	32.066.0370	530,95
<b>35 cm</b>	<input type="checkbox"/>	32.066.0380	530,95

With attendant control switch

<input type="checkbox"/>	02.069.0030	711,37
--------------------------	-------------	--------

- ③ Folding down stroller bar, *width adjustable*



- ④ Anti-tip for Kid
- ④ Anti-tip for Junior

<b>Right</b>	<input type="checkbox"/>	32.066.0420	82,89
<b>Left</b>	<input type="checkbox"/>	32.066.0420	82,89
<b>Right</b>	<input type="checkbox"/>	32.066.0430	87,34
<b>Left</b>	<input type="checkbox"/>	32.066.0430	87,34

- ⑤ Spoke guard transparent

<b>Paar</b>	<b>20"</b>	<input type="checkbox"/>	02.066.1013	169,60
-------------	------------	--------------------------	-------------	--------

- ⑤ Spoke guard with Levo-Logo

<b>Paar</b>	<b>22"</b>	<input type="checkbox"/>	02.066.1014	169,60
<b>Paar</b>	<b>20"</b>	<input type="checkbox"/>	32.069.0061	702,14
<b>Paar</b>	<b>22"</b>	<input type="checkbox"/>	32.069.0062	702,14

- ⑥ Backpack

<b>Red</b>	<input type="checkbox"/>	30.100.0841	53,00
<b>Yellow</b>	<input type="checkbox"/>	30.100.0842	53,00
<b>Blue</b>	<input type="checkbox"/>	30.100.0843	53,00
<b>Black</b>	<input type="checkbox"/>	30.100.0844	53,00

- ⑦ Foot guide

<b>Right</b>	<input type="checkbox"/>	32.069.95	196,63
<b>Left</b>	<input type="checkbox"/>	32.069.96	196,63

- ⑧ Brake lever extension (6 cm)

<b>Right</b>	<input type="checkbox"/>	30.100.5030	61,48
<b>Left</b>	<input type="checkbox"/>	30.100.5030	61,48

- ⑨ Knee support height adapter, *for users with long lower leg lengths, knee holder gets closer to the joint*

<input type="checkbox"/>	32.069.85	128,15
--------------------------	-----------	--------

- ⑩ Control switch extension

<b>Vertical</b>	<input type="checkbox"/>	32.066.0450	87,77
<b>Horizontal</b>	<input type="checkbox"/>	32.070.0156	46,64

- ⑪ Quick adjustment for seat depth / footrest (Set)
- Quick adjustment for seat depth (Set)

<input type="checkbox"/>	60.004.0020	107,48
<input type="checkbox"/>	60.004.0030	45,16





